

A/23477/300/93

Planning Permit No. **APPROVED**
 SUBJECT TO THE CONDITIONS IN THIS OFFICE LETTER
 No. 1527/93 Date 3/93
 18/5/93
 FOR MEMBER SECRETARY
 MADRAS METROPOLITAN
 DEVELOPMENT AUTHORITY
 MADRAS - 600 008

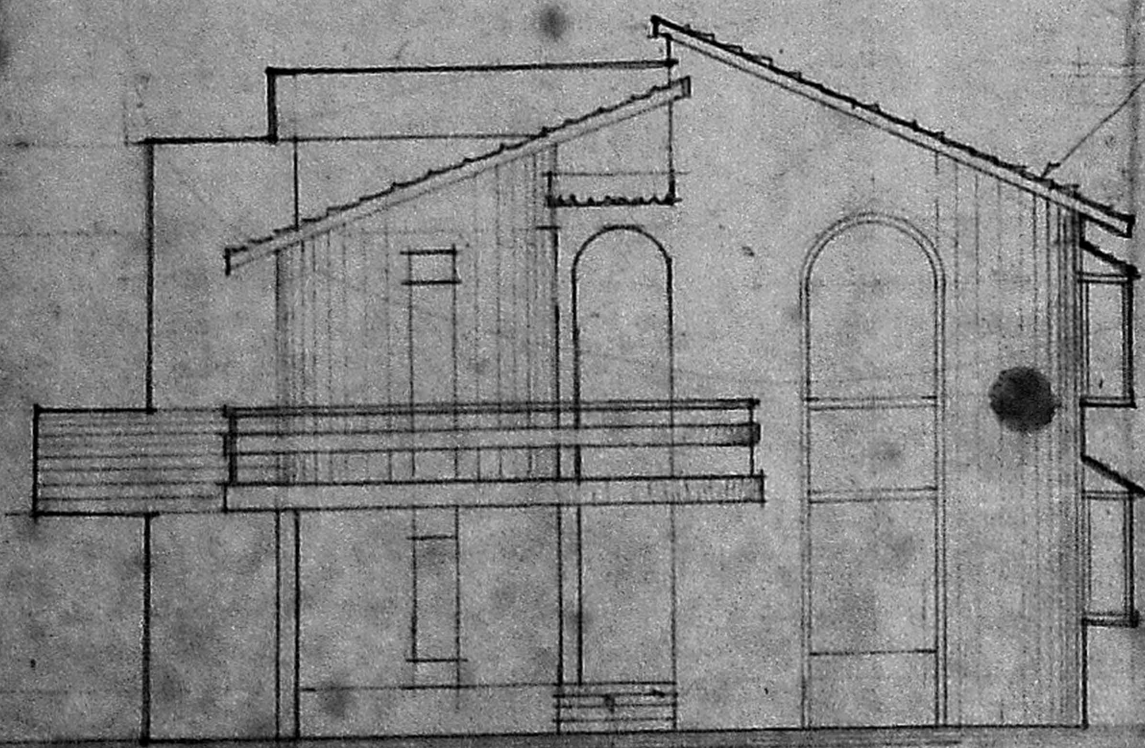

FRONT ELEVATION 60'-0" 1830

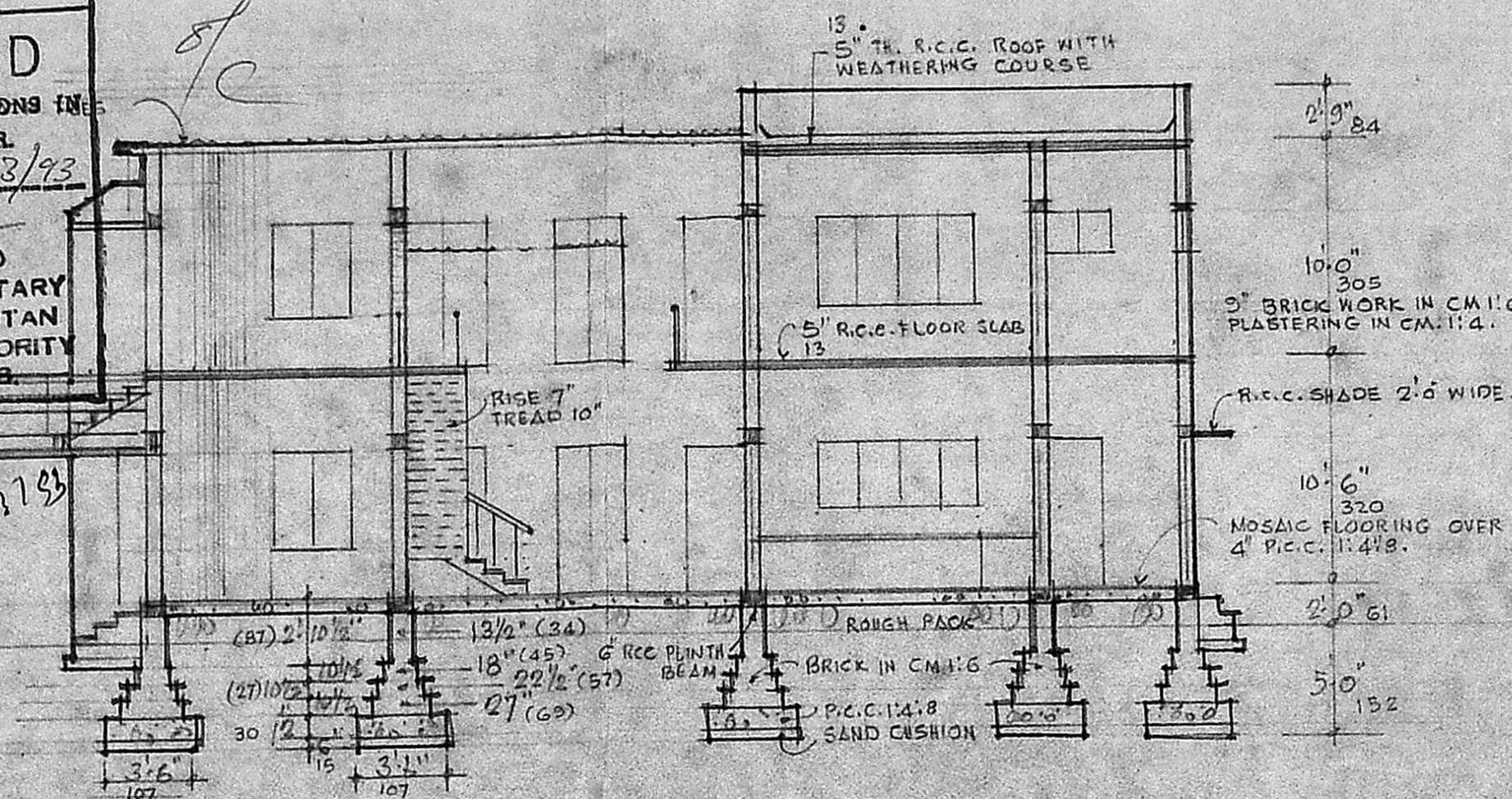

SECTION ON 'AB'

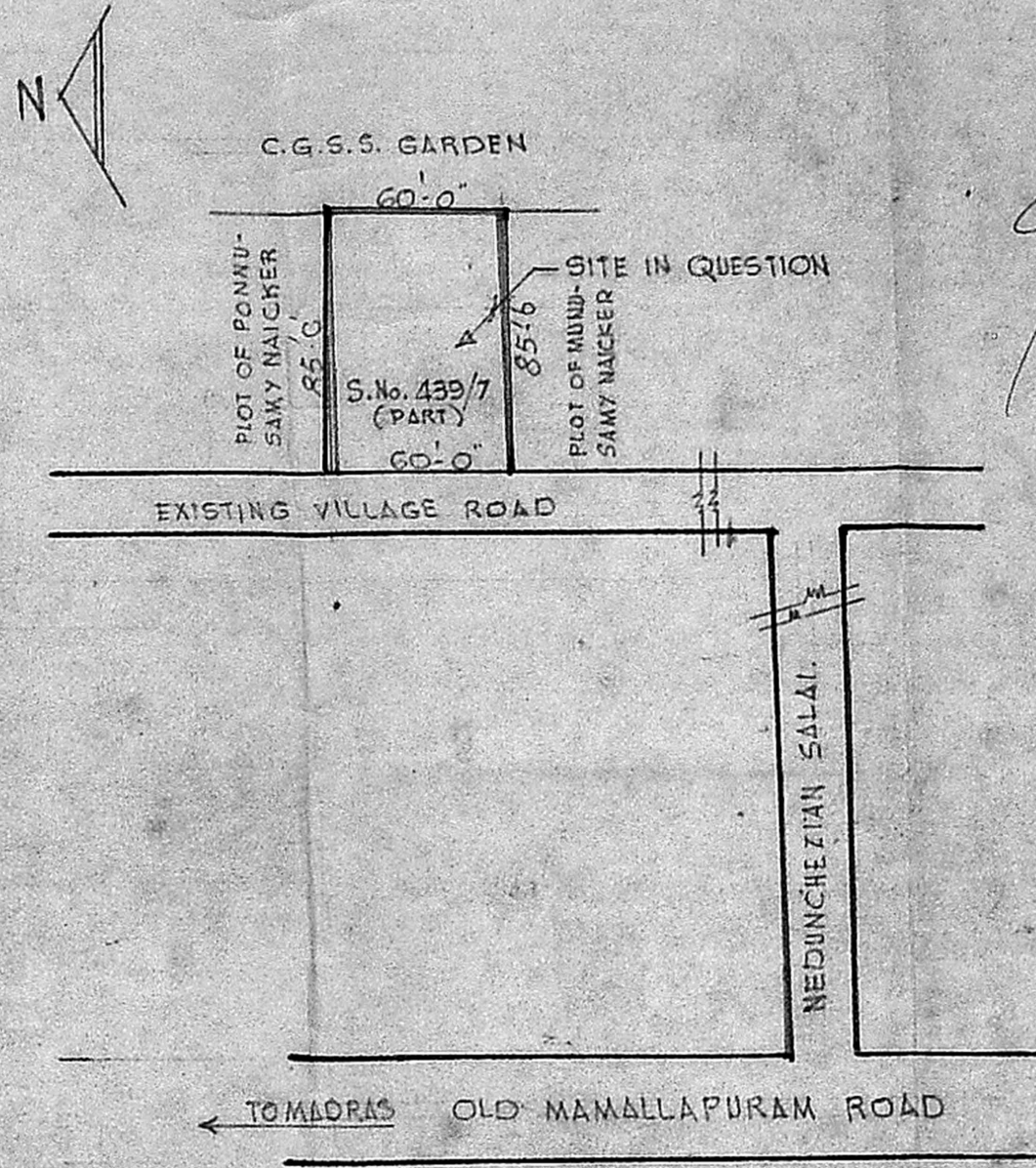

SITE PLAN
 SCALE 1" = 65' (1:200)

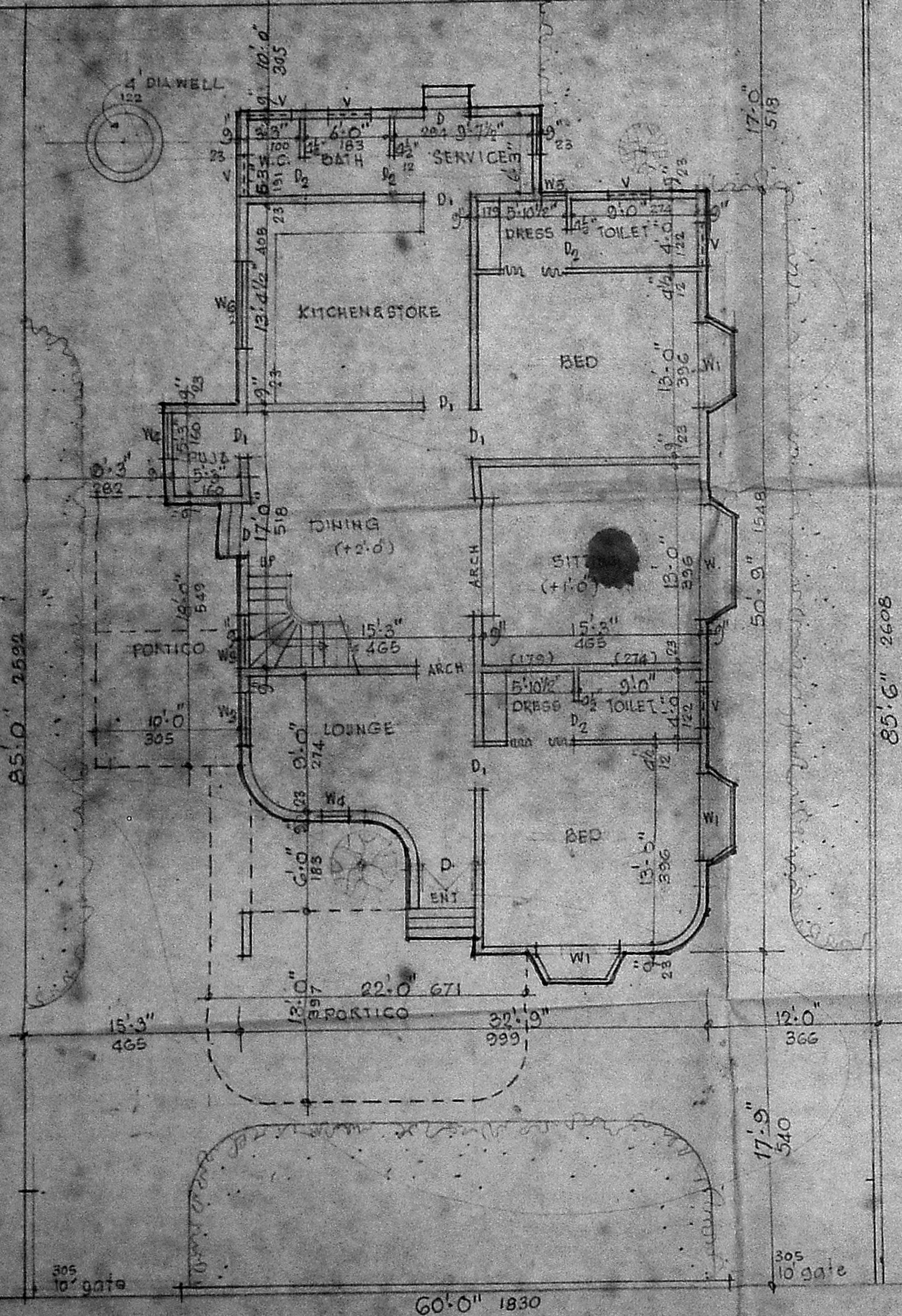

GROUND FLOOR PLAN

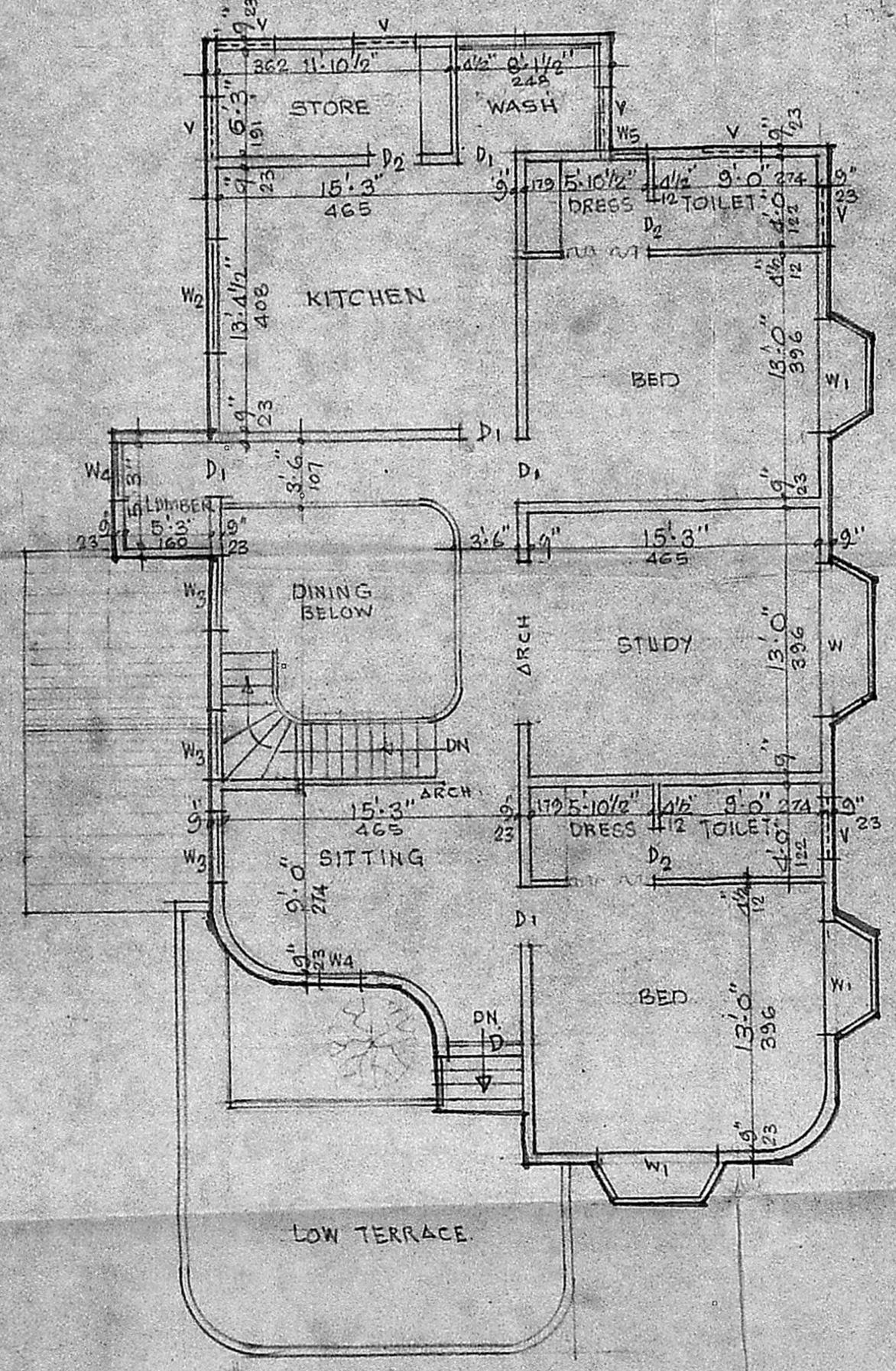

FIRST FLOOR PLAN

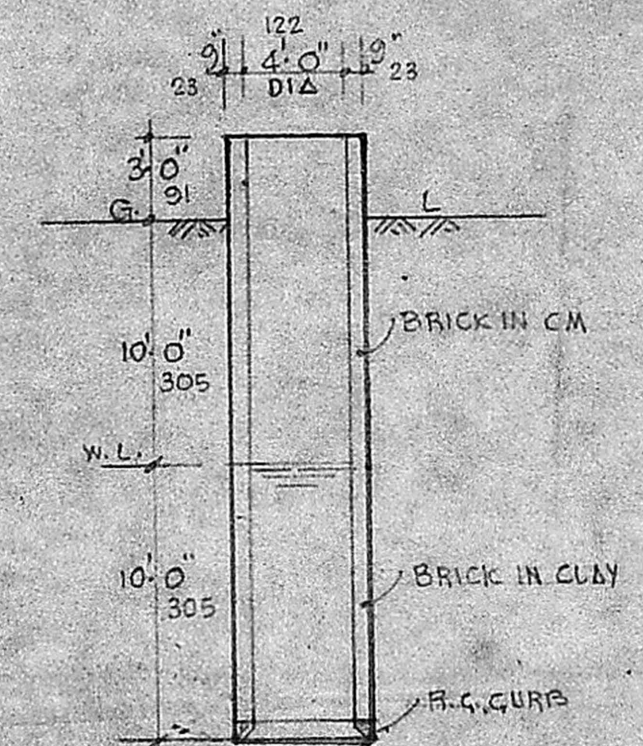

SECTION OF WELL

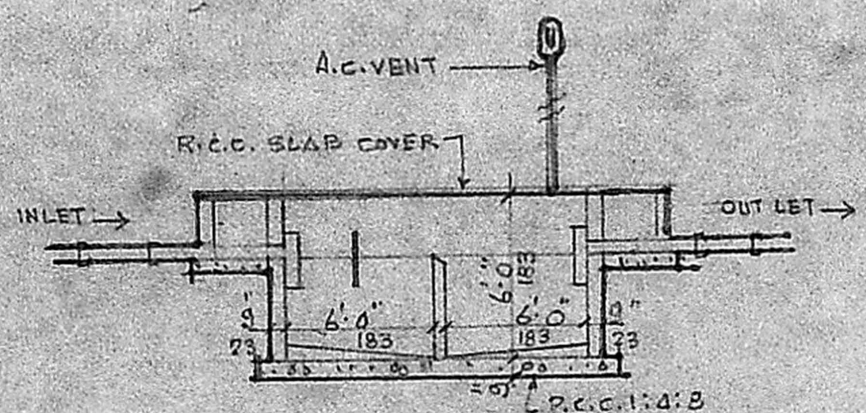

SECTION OF SEPTIC TANK

REFERENCE.

D	T.W. DOOR PANELLED	4'-0" x 7'-0" (122 x 214)
D1	- Do - - Do -	3'-0" x 7'-0" (91 x 214)
D2	- Do - - Do -	2'-6" x 7'-0" (76 x 214)
W	T.W. WINDOW GLAZED	8'-0" x 4'-6" (244 x 137)
W1	- Do - - Do -	7'-0" x 4'-6" (214 x 137)
W2	- Do - - Do -	5'-0" x 4'-6" (183 x 137)
W3	- Do - - Do -	4'-0" x 4'-6" (122 x 137)
W4	- Do - - Do -	2'-0" x 4'-6" (61 x 137)
W5	- Do - - Do -	1'-6" x 4'-6" (46 x 137)
W6	- Do - - Do -	6'-0" x 3'-0" (183 x 91)
V	T.W. VENTILATOR	3'-0" x 2'-0" (91 x 61)

PROPOSED RESIDENCE IN
 S.No 439/7(PART) SHOLINGANALLUR VILLAGE
 SAIDAPET TALUK CHENGAI-ANNA DISTRICT
 FOR DR. PRAKASH VAIDYANATHAN &
 DR. MRS S.I. VAIDYANATHAN.
 SCALE 1" = 3'-0" (1:100)

PLOT EXTENT 5115 SFT. / 475.4 M²
 GROUND FLOOR BUILT UP 2070 SFT. / 192.4 M²
 FIRST FLOOR BUILT UP 1850 SFT. / 171.9 M²
 PLOT COVERAGE 41%.
 F.S. I 0.77

NOTE
 PROPOSALS SHOWN [Symbol]
 ROADS SHOWN [Symbol]
 BOUNDARY SHOWN [Symbol]

OWNER
 S. J. Vaidyanathan
 Prakash Vaidyanathan

LICENSED SURVEYOR.
 T. LINGAM.
 Consulting Civil Engineer,
 Licensed Surveyor Class II No. 76/92-93
 Corporation of Madras,
 3, Beach Homes Avenue,
 Besant Nagar, MADRAS-600 090.